

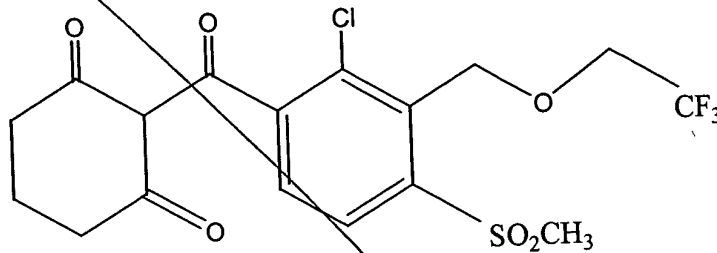

14. (amended) The herbicidal composition according to claim 6, which comprises, as compound (A), a compound of the formula

RECEIVED
DEC 04 2002
TECH CENTER 1600/2900



and, as component (B), a surfactant to mixture has the formula

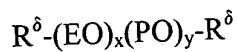

wherein

R^{δ} is $C_{12}H_{25}$ and $C_{14}H_{29}-O-$

X is 6

Y is 4

R^{δ} is H.

REMARKS

In response to the Requirement of an Election of Species, Applicants elect the compound of number 105 wherein B is $-C_{12}H_{25}$. Applicants respectfully traverse this requirement.



PATENT
514413-3882

TECH
1630/2900

DEC 4 2002

RF
/ED

Applicants urge that the requirement is now proper since the surfactant (Genapol^R 3938) in the example is a mixture of both these compounds. Further, the Examiner has not demonstrated that searching the mixture would constitute an undue burden. Thus, for the reasons, reconsideration and withdrawal of this rejection is requested.

This amendment corrects an error to claim 14. The Examiner is thanked for bringing this to Applicants' attention.

It is believed that no fee is due. If, however, a fee is required, the Assistant Commissioner is authorized to charge Deposit Account No. 50-0320.

An early examination on the merits is earnestly solicited.

Respectfully submitted.

FROMMER LAWRENCE & HAUG LLP
Attorneys for Applicant

By:

Mark W. Russell, Esq.
Reg. No. 37,514
(212) 588-0800 Tel
(212) 588-0500 Fax



APPENDIX SHOWING AMENDMENTS TO THE CLAIMS

14. (amended) The herbicidal composition according to claim 6, which comprises,

as compound (A), a compound of the formula

TECH CENTER 1600/2900

DEC 04 2002

RECEIVED

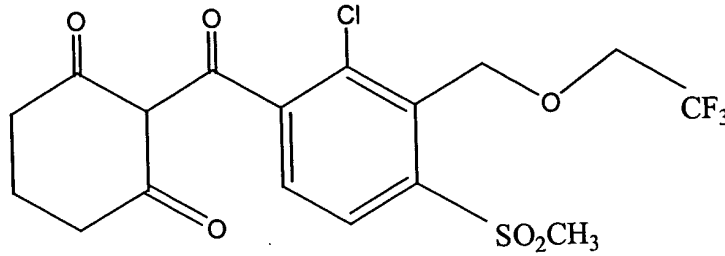

and, as component (B), a surfactant to mixture has the formula

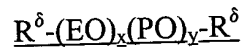
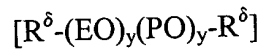

wherein

R^{δ} is $C_{12}H_{25}$ and $C_{14}H_{29}-O-$

X is 6

Y is 4

R^{δ} is H.